

rideCATbus.org



rideCATbus.org | (541) 386-4202

The Cascade Locks shuttle is a fixed route with custom pick up and drop off when scheduled in advance or same day. To schedule a custom pick up or drop off call (541) 386-4202 or tell your driver for same day request. This is a great way to access trailheads and businesses within Cascade Locks city limits.



El servicio de transporte de Cascade Locks es una ruta fija con recogida y entrega personalizada cuando se programa con anticipación o el mismo día. Para programar una recogida o entrega personalizada, llame al (541) 386-4202 o dígame a su conductor para solicitudes de mismo día. Esta es una excelente manera de acceder a los senderos y negocios dentro de los límites de la ciudad de Cascade Locks.

**El autobús parara en el Wyeth Treaty Fishing Access site en adición con el Wyeth State Park. El Wyeth Treaty Fishing Access es propiedad del Departamento de Interior y su uso es restringido por regulaciones federales a los pescadores y sus familias.*



Check for departure times and schedules to other destinations at ridecatbus.org

Consulte los horarios y horarios de salida a otros destinos en ridecatbus.org

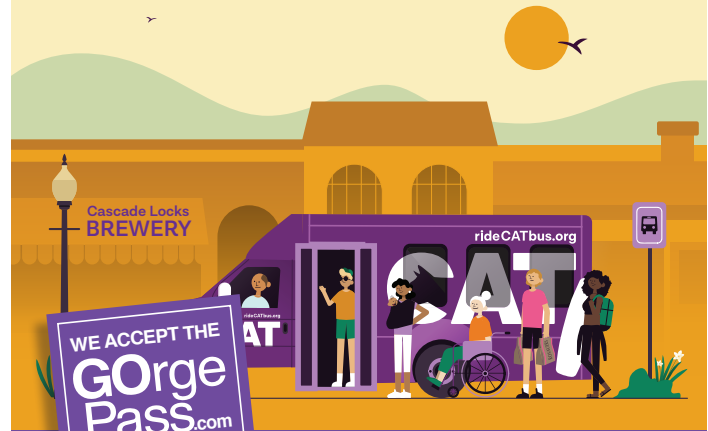

GOrg
on the **Go!**

Cascade Locks

Offers more access within Cascade Locks and surrounding areas. Enjoy custom pick up or drop off when scheduled in advance, connect to the Columbia Gorge Express, or grab a ride to Hood River.

Ofrece más acceso dentro de Cascade Locks y áreas circundantes. Disfrute de un viaje de ida o de regreso personalizada cuando se programe con anticipación, conéctese al Columbia Gorge Express o tome un viaje a Hood River.



Go to ridecatbus.org to buy digital GORge Passes and tickets. Vaya a ridecatbus.org para comprar pases y boletos del GORge pase digital.

*All buses and stops are ADA accessible.
Todos los autobuses y paradas son ADA accesibles.*

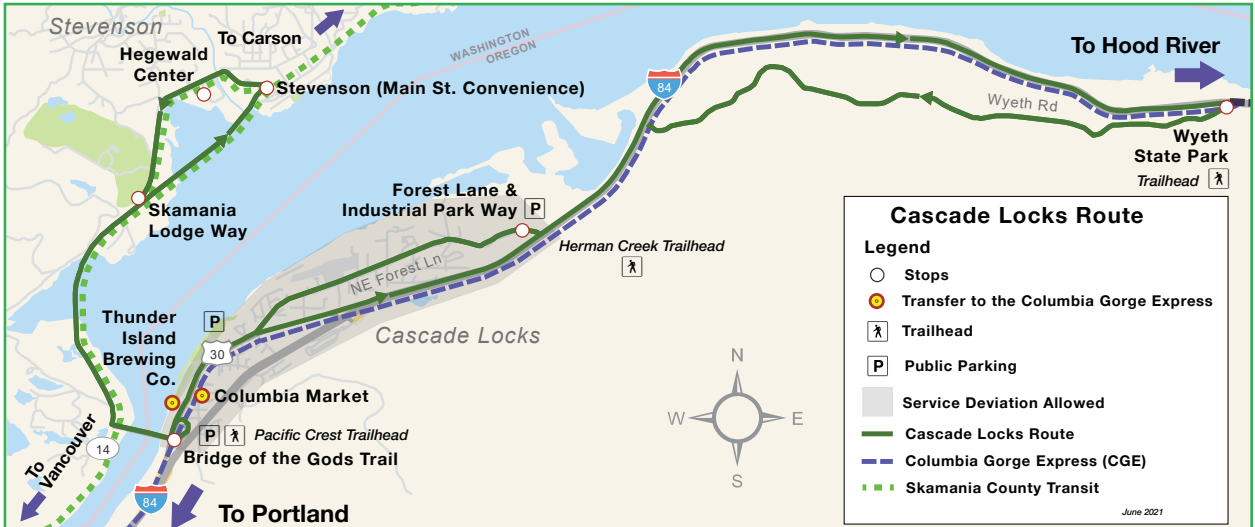

Cascade Locks

MONDAY - FRIDAY / LUNES - VIERNES

CAT Hood River	Wyeth State Park	Forest Lane & Industrial Way	Thunder Island Brewery Co.	Bridge of the Gods Trail	Stevenson (Main St. Convenience)	Hegewald Center	Skamania Lodge Way	Bridge of the Gods Trail	Columbia Market	Forest Lane & Industrial Way	Wyeth State Park	CAT Hood River
7:00	7:15*	7:25	7:30	7:32				7:32	7:35	7:40	7:50	
	7:50	8:00	8:05	8:07	8:13	8:15	8:17	8:23	8:25	8:30		
		8:50	9:00	9:02				9:02	9:15	9:20	9:30	
	9:30	9:35	9:40	9:42	9:48	9:50	9:52	9:58	11:00	11:05		
		11:25	11:30	11:32				11:32	11:35	11:40	11:45	12:00
12:35	12:50*	1:00	1:05	1:07				1:07	1:15	1:20		
		1:20	1:30	1:32	1:38	1:40	1:42	1:48	1:50	1:55	2:05	
	2:05	2:15	2:20	2:22				2:22	2:30	2:35		
		2:55	3:00	3:02				3:02	3:15	3:20	3:30	
	3:30	3:40	3:45	3:47	3:53	3:55	3:57	4:03	4:05	4:10	4:20	
	4:20	4:30	4:35	4:37				4:37	4:45	4:50	5:00	5:15
6:00	6:15	6:25	6:30	6:32				6:32	6:35	6:40	6:50	7:05

SATURDAY - SUNDAY / SABADO - DOMINGO

CAT Hood River	Wyeth State Park	Forest Lane & Industrial Way	Thunder Island Brewery Co.	Bridge of the Gods Trail	Stevenson (Main St. Convenience)	Hegewald Center	Skamania Lodge Way	Bridge of the Gods Trail	Columbia Market	Forest Lane & Industrial Way	Wyeth State Park	CAT Hood River
8:25	8:40	8:50	9:00	9:02				9:02	9:15	9:20	9:30	
	9:30	9:35	9:40	9:42	9:48	9:50	9:52	9:58	11:00	11:05	11:15	
	11:15	11:25	11:30	11:32				11:32	11:35	11:40	11:45	12:00
12:40	12:55	1:05	1:10	1:12				1:12	1:15	1:20		
		1:20	1:30	1:32	1:38	1:40	1:42	1:48	1:50	1:55	2:05	
	2:05	2:15	2:20	2:22				2:22	2:30	2:35	2:45	
	2:45	2:55	3:00	3:02				3:02	3:15	3:20	3:30	
	3:30	3:40	3:45	3:47	3:53	3:55	3:57	4:03	4:05	4:10	4:20	
	4:20	4:30	4:35	4:37				4:37	4:45	4:50	5:00	5:15

*The bus will stop at the Wyeth Treaty Fishing Access Site in addition to the Wyeth State Park. The Wyeth Treaty Fishing Access Site is Department of Interior property and its use is restricted by federal regulation to treaty fishers and their families.